

Practice Test

Label the following diagrams.

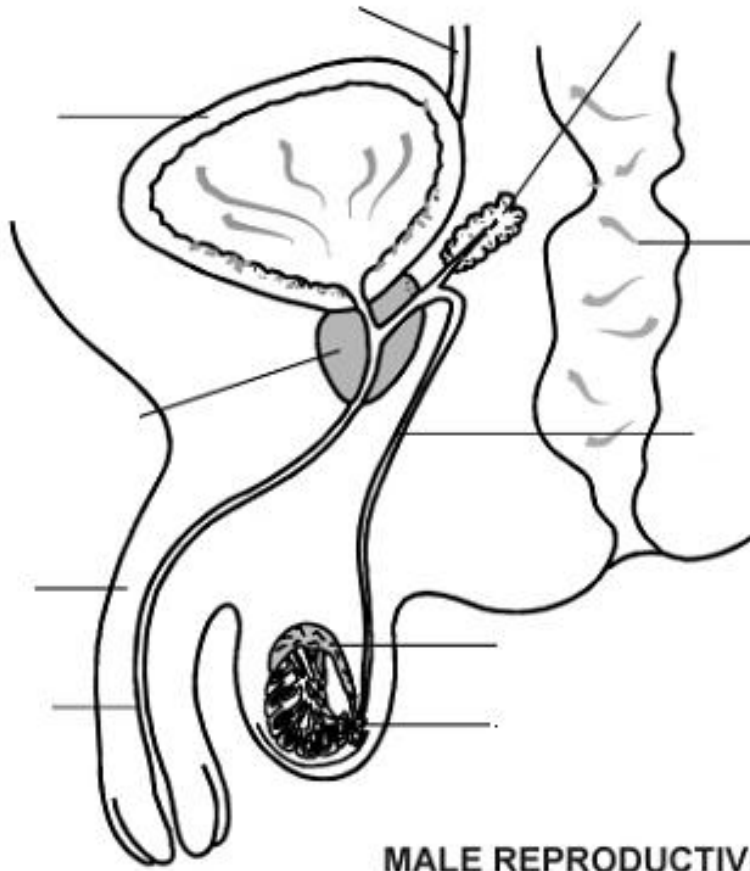

MALE REPRODUCTIVE SYSTEM

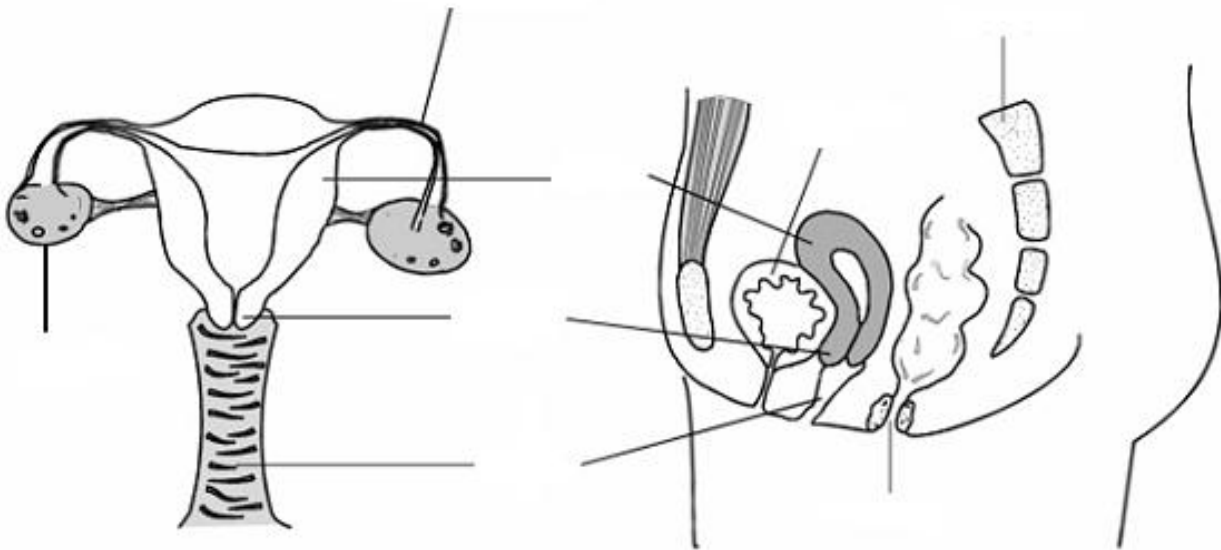

FEMALE REPRODUCTIVE SYSTEM

True or False:

1. ____ Women start off with 300,000 eggs per ovary.
2. ____ The baby grows inside the vagina.
3. ____ Ovulation is when the egg is released from the ovary. This occurs on approximately day 20 of the menstrual cycle.
4. ____ The urethra is only found in males.
5. ____ Urine comes out of the urethra.
6. ____ The hymen is a thin tissue inside the vagina.
7. ____ A baby grows inside the female for approx. 39-40 weeks.
8. ____ The number of sperm in one ejaculation totals approximately 50-200 million.
9. ____ When the sperm cell penetrates the egg cell, this is called fertilization.
10. ____ It takes many sperm to fertilize one egg.
11. ____ Sperm can live outside of the body for up to 5 days. is
12. ____ A vasectomy is a procedure in which the foreskin removed from the penis.
13. ____ Semen includes both the sperm and seminal fluid.
14. ____ Abstinence is the only 100% effective birth control.
15. ____ Hormonal methods such as the pill prevent the egg from releasing.
16. ____ You must see a health professional to get the Pill.
17. ____ Smoking does not increase the risk harmful side effects for the baby and mother while she is pregnant.
18. ____ Gonorrhea is the most common STI for people ages 18-24 years of age.
19. ____ Chlamydia is a viral STI.
20. ____ People with chlamydia always have symptoms.
21. ____ If syphilis goes untreated it can cause brain damage, blindness and even death.
22. ____ Herpes is a viral STI and can be cured.
23. ____ You can transmit HIV by: semen, vaginal fluids, blood and breast milk.
24. ____ You cannot contract HIV by hugging someone.
25. ____ HPV causes genital warts.

1. What are the characteristics of a healthy relationship?
2. How do you break-up with someone?
3. How can you lower the risk of getting an STI?
4. What are the emotional and physical consequences of having sexual intercourse?